



new jersey
ODYSSEY OF THE MIND
www.njootm.org

New Jersey Odyssey of the Mind 2018 State Finals Tournament
Ewing High School – April 14, 2018
Parent Information Packet

Hello Parents, Spectators, and Supporters,

Welcome to the 2018 New Jersey Odyssey of the Mind State Finals Tournament! This packet was designed to make sure you have a stress-free day navigating our tournament. If you've got questions regarding the tournament not covered below, please reach out to the Coach who gave you this information.

1. Directions to Ewing High School and parking options for spectators are included in this packet. Please note that the two parking lots marked in blue near the building are for Judges and Volunteers **ONLY**, until 11am. Spectators are asked to park on surrounding streets or at the Ewing Community Center. Please plan accordingly and wear comfortable shoes. We ask that you also please be respectful of the local businesses and do not park in their lots. The NJ Department of Transportation has also restricted the use of their lots and are unavailable.
2. Loading and unloading of props and students will occur in front of the building **ONLY**; do not pull up to the side of the building. Please note that you must stay with your vehicle, and please be efficient when dropping off as there will be many vehicles queuing up behind you.
3. Spectators should note that we shut the doors promptly for performances and do not open them until the team is finished. If you are late, you will miss a performance. We highly recommend arriving early.
4. The Spontaneous portion of the competition does not allow spectators.
5. Please know the following information **before** you arrive. If you're not sure, ask the coach of the team you are coming to see:
 - **Team Membership Name**
 - **Team Problem**
 - **Team Division**
 - **Team Long Term Competition Site**
 - **Time of Long Term Performance**
6. Lunch will be available for purchase in the Cafeteria but you can also bring your own food. Seating is limited; please do not save tables.
7. Please note that the Holding Areas are reserved for teams and coaches. Please limit your movement to the competition sites and public spaces.
8. Be careful not to offer Outside Assistance to a team. Odyssey of the Mind is hands off for adults and hands on for the kids. Note however, you may help move props if directed by the team.
9. The Awards Ceremony will begin no earlier than 5:00pm in the North Gym. We plan to start karaoke at about 3:30pm and will have face painting at 2:00pm in the lobby outside of the North Gym.

Thank you for your support and enjoy your day!

Sarah Pankiewicz
State Finals Tournament Director



Ewing High School 2018 NJ OotM State Finals April 14th, 2018

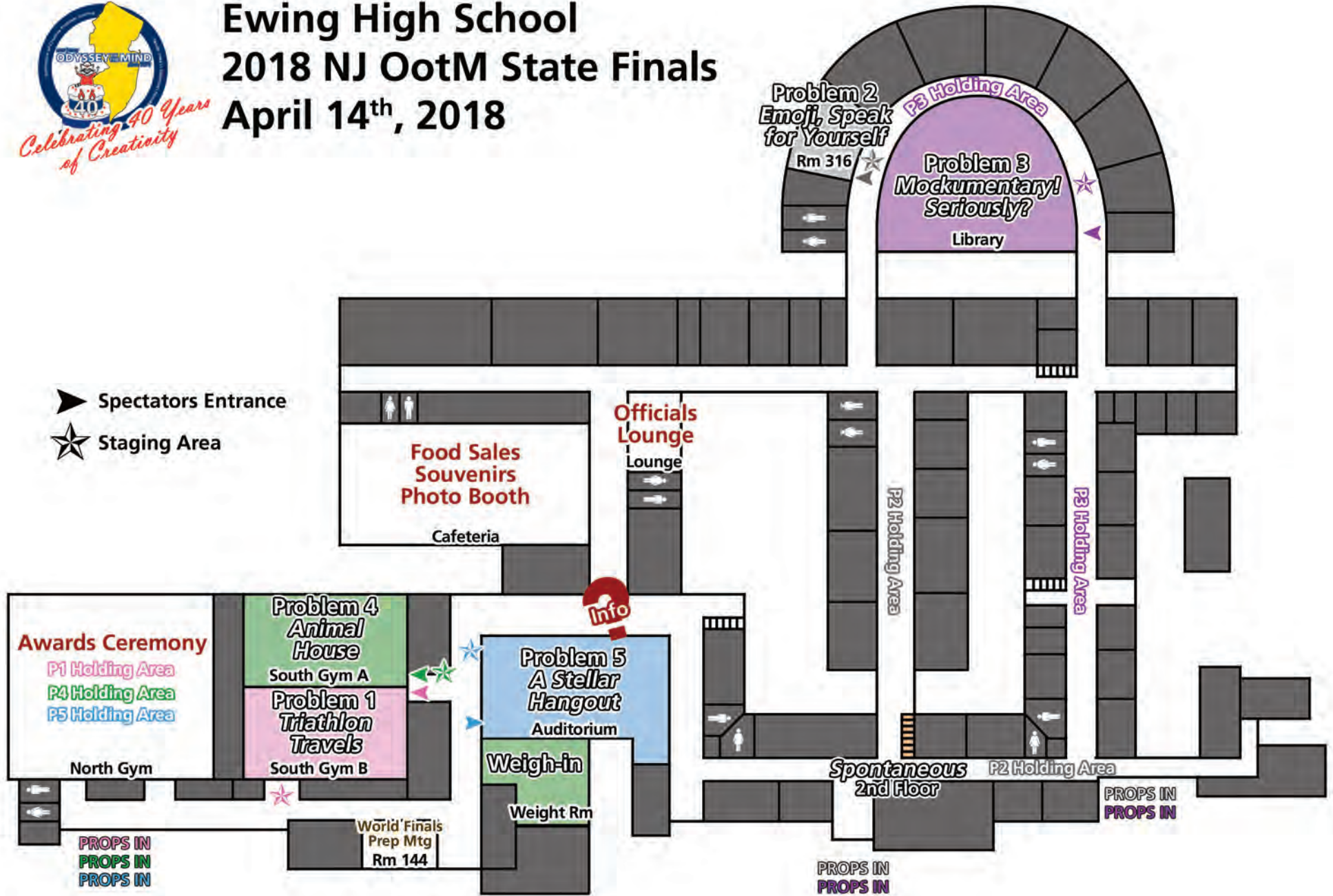



new jersey

ODYSSEY OF THE MIND

since 1978

2018 State Finals Parking

Ewing High School

900 Parkway Ave • Ewing, NJ 08618

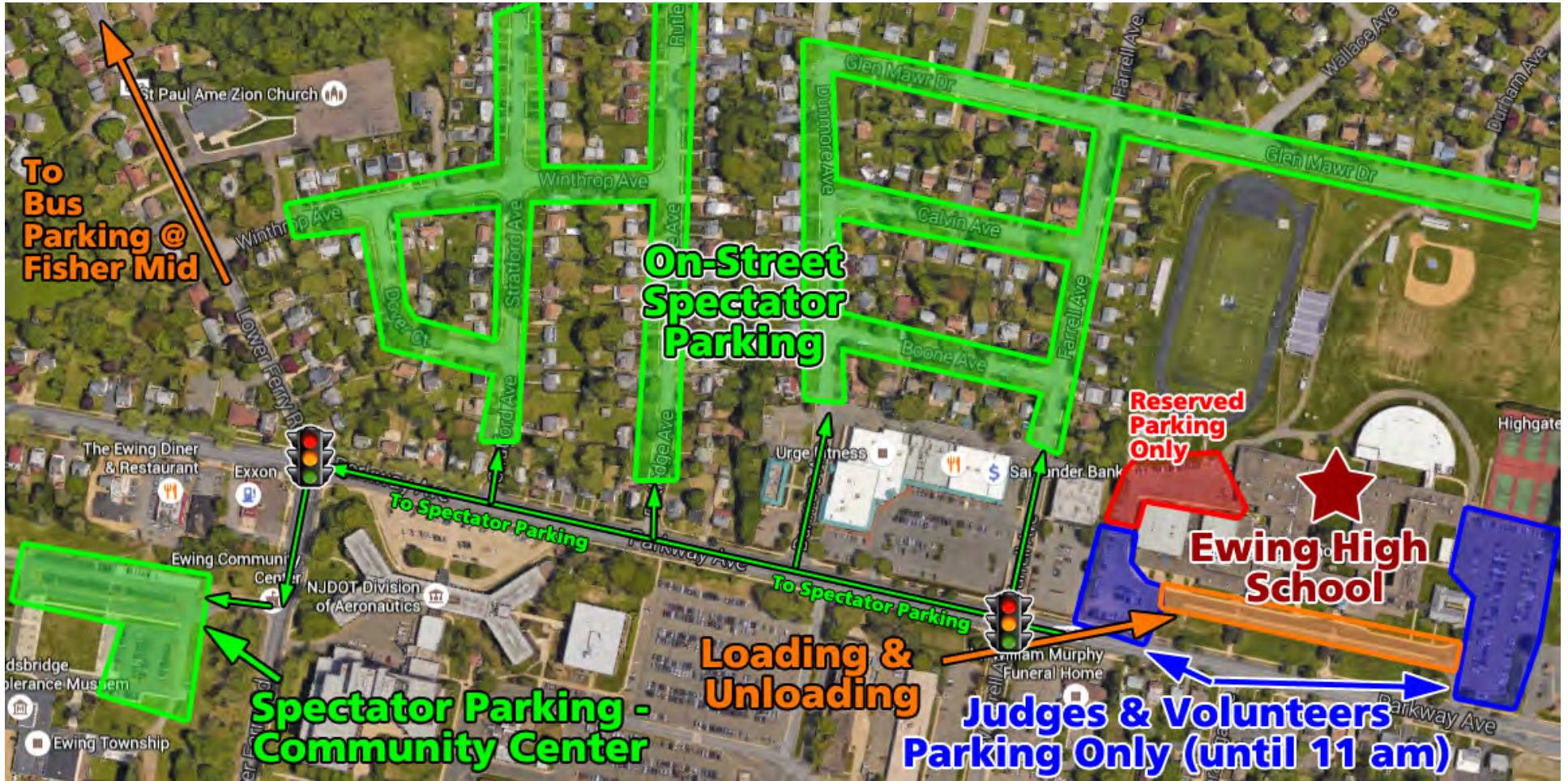

Spectator Parking:

- Spectators can park on surrounding streets or at the Ewing Community Center (green areas). **Please follow posted traffic laws.**
- Parking on campus at Ewing High is reserved for tournament Judges and Volunteers (blue areas) until 11 am.
- The parking lot (red area) at the back of the school is reserved for NJOotM Board of Directors and Ewing High staff use only.
- *Please be respectful of the local businesses and do not park in their lots. They thank you!*
- *NJ Dept. of Transportation has also restricted the use of their lots and are unavailable.*

Bus & Truck Parking:

- Bus Parking can be found at Fisher Middle School on Lower Ferry Rd.
- Directions by Car:
 - Turn RIGHT out of the Ewing High parking lot
 - Go to the 2nd traffic light and turn RIGHT
 - Drive approximately 1 mile, Fisher Middle School will be on your LEFT.
 - Fisher Middle School - 1325 Lower Ferry Rd, Ewing, NJ 08618



new jersey

ODYSSEY OF THE MIND

www.njootm.org

2018 State Finals Directions Ewing High School

Note: Exit numbers on I-295 / I-95, north of US Rt 1 have changed, please look for the new numbers.

From the North via NJ Turnpike

- Take Exit 7A for I-195 WEST.
- Get onto I-195 WEST and take it to EXIT 1 B (*old exit 60 B*) for I-295 N (towards Pennsylvania)
- Proceed another approx 12 miles and get off at EXIT 72 (*old exit 4*) – NJ RT 31 (Ewing/Pennington)
- At the top of the ramp, turn LEFT onto NJ RT 31 SOUTH
- Go to the 8th light and turn RIGHT onto OLDEN AVE
- Take OLDEN AVE to the end and turn RIGHT onto PARKWAY AVE
- About 100 yards down, Ewing High School will be on your RIGHT

From the South via I-295

- Go NORTH on I-295
- Get off at EXIT 72 (*old exit 4*) – NJ RT 31 (Ewing/Pennington)
- At the top of the ramp, turn LEFT onto NJ RT 31 SOUTH
- Go to the 8th light and turn RIGHT onto OLDEN AVE
- Take OLDEN AVE to the end and turn RIGHT onto PARKWAY AVE
- About 100 yards down, Ewing High School will be on your RIGHT

From the East via I-195

- Take I-195 WEST and take it to EXIT 1 B (*old exit 60 B*) for I-295 N (towards Pennsylvania)
- Proceed another approx 12 miles and get off at EXIT 72 (*old exit 4*) – NJ RT 31 (Ewing/Pennington)
- At the top of the ramp, turn LEFT onto NJ RT 31 SOUTH
- Go to the 8th light and turn RIGHT onto OLDEN AVE
- Take OLDEN AVE to the end and turn RIGHT onto PARKWAY AVE
- About 100 yards down, Ewing High School will be on your RIGHT

From the North via US RT 1

- Follow US RT 1 SOUTH past the Quakerbridge Mall.
- Stay in the RIGHT lane and take I-295 NORTH (towards Pennsylvania)
 - Note: this used to be I-95 SOUTH (towards Pennsylvania)
- Proceed approx 4 miles and get off at EXIT 72 (*old exit 4*) – NJ RT 31 (Ewing/Pennington)
- At the top of the ramp, turn LEFT onto NJ RT 31 SOUTH
- Go to the 8th light and turn RIGHT onto OLDEN AVE
- Take OLDEN AVE to the end and turn RIGHT onto PARKWAY AVE
- About 100 yards down, Ewing High School will be on your RIGHT

From Hunterdon County

- Take US-202/NJ-31 SOUTH to the exit for NJ-31 SOUTH towards Trenton.
- Follow NJ-31 SOUTH through the Pennington Circle (a Shop Rite is on the circle)
- Cross over I-295, take the 8th light (after I-295) and turn RIGHT onto OLDEN AVE
- Take OLDEN AVE to the end and turn RIGHT onto PARKWAY AVE
- About 100 yards down, Ewing High School will be on your RIGHT

Ewing High School
900 Parkway Avenue
Ewing NJ, 08618

State Finals
April 14, 2018

Triathlon Travels Schedule	Div I	Div II	Div III
Emoji, Speak for Yourself Schedule	Div I	Div II	Div III
Classics... Mockumentary! Seriously? Schedule	Div I	Div II	Div III
Animal House Schedule	Div I	Div II	Div III
A Stellar Hangout Schedule	Div I	Div II	Div III

Triathlon Travels Div I

Long Term Location: South Gym B
Spontaneous Location: 2nd Floor

Long Term	Membership Name	Number	Location	Spont
1:40pm	ATLANTIC HIGHLANDS ELE SCH	44338	Atlantic Highlands, NJ	10:15am
2:00pm	WESTFIELD WILSON SCHOOL	44046	Westfield, NJ	9:45am
2:40pm	MIDDLE ROAD SCH	32250	Hazlet, NJ	10:30am
3:00pm	MARTIN LUTHER KING ELE SCH	41188	Edison, NJ	10:45am
3:20pm	WASHINGTON SCHOOL BLUE	45283	Millburn, NJ	11:00am
3:40pm	WASHINGTON SCHOOL WHITE	45282	Millburn, NJ	11:30am

[Top](#)

Triathlon Travels Div II

Long Term Location: South Gym B
Spontaneous Location: 2nd Floor

Long Term	Membership Name	Number	Location	Spont
10:40am	WESTFIELD EDISON INT SCH	37390	Westfield, NJ	2:00pm
11:00am	OLD TURNPIKE SCH	34219	Tewksbury, NJ	2:30pm
11:20am	COLLINGSWOOD REC PROG GOLD	44325	Collingswood, NJ	2:45pm
11:40am	THE PENNINGTON SCHOOL	25549	Pennington, NJ	3:00pm
1:00pm	SOUTH PLAINFIELD MID SCH A	17526	South Plainfield, NJ	9:15am
1:20pm	THOMAS JEFFERSON SCH	43271	Rockaway, NJ	9:30am

[Top](#)

Triathlon Travels Div III

Long Term Location: South Gym B
Spontaneous Location: 2nd Floor

Long Term	Membership Name	Number	Location	Spont
-----------	-----------------	--------	----------	-------

8:00am	EWING H S	7155	Ewing , NJ	9:00am
8:20am	PRINCETON H S A	42616	Princeton, NJ	11:45am
8:40am	ORADELL KIDS FOUNDATION	44267	Oradell, NJ	12:00pm
9:20am	J P STEVENS H S B	6905	Edison, NJ	1:15pm
9:40am	J P STEVENS H S C	19063	Edison, NJ	1:30pm
10:00am	J P STEVENS H S A	3473	Edison, NJ	1:45pm

[Top](#)

Emoji, Speak for Yourself Div I Long Term Location: Rm 316 Spontaneous Location: 2nd Floor				
Long Term	Membership Name	Number	Location	Spont
11:40am	MARTIN LUTHER KING ELE SCH	41188	Edison , NJ	9:00am
12:00pm	COLLINGSWOOD REC PROG NAVY	41373	Collingswood, NJ	9:15am
1:20pm	BEERS STREET SCH	3193	Hazlet, NJ	9:30am
1:40pm	CRANBURY SCH A	38102	Cranbury, NJ	10:00am
2:00pm	WESTFIELD MCKINLEY SCHOOL	45705	Westfield, NJ	10:15am
2:20pm	WASHINGTON SCHOOL WHITE	45282	Millburn, NJ	10:30am

[Top](#)

Emoji, Speak for Yourself Div II Long Term Location: Rm 316 Spontaneous Location: 2nd Floor				
Long Term	Membership Name	Number	Location	Spont
9:40am	FISHER MID SCH	14001	Ewing, NJ	1:00pm
10:00am	WOODROW WILSON MID SCH A	1140	Edison, NJ	1:15pm
10:20am	THE PENNINGTON SCHOOL	25549	Pennington, NJ	1:30pm
11:00am	ST AUGUSTINE OF CANTERBURY SCH	37204	South Brunswick, NJ	1:45pm
11:20am	CARTERET MID SCH	37303	Carteret, NJ	2:00pm

[Top](#)

Emoji, Speak for Yourself Div III Long Term Location: Rm 316 Spontaneous Location: 2nd Floor				
Long Term	Membership Name	Number	Location	Spont
8:00am	J P STEVENS H S B	6905	Edison, NJ	11:00am
8:20am	J P STEVENS H S C	19063	Edison, NJ	11:15am

8:40am	WOODSTOWN H S	1896	Woodstown, NJ	11:30am
9:00am	PRINCETON H S A	42616	Princeton, NJ	11:45am

[Top](#)

Classics... Mockumentary! Seriously? Div I				
Long Term Location: Library				
Spontaneous Location: 2nd Floor				
Long Term	Membership Name	Number	Location	Spont
10:40am	MIDDLE ROAD SCH	32250	Hazlet, NJ	2:45pm
11:00am	MENLO PARK ELE SCH	11636	Edison, NJ	3:00pm
11:20am	WESTFIELD TAMAQUES SCHOOL	43207	Westfield, NJ	9:00am
12:00pm	GLENWOOD SCH	35162	Millburn, NJ	9:15am
12:20pm	MARY S SHOEMAKER SCH	1894	Woodstown, NJ	9:30am
12:40pm	WASHINGTON SCHOOL BLUE	45283	Millburn, NJ	2:30pm

[Top](#)

Classics... Mockumentary! Seriously? Div II				
Long Term Location: Library				
Spontaneous Location: 2nd Floor				
Long Term	Membership Name	Number	Location	Spont
8:00am	COLLINGSWOOD REC PROG NAVY	41373	Collingswood, NJ	11:45am
8:20am	MONTGOMERY SOUTH ASIAN CHARITY	45934	Montgomery, NJ	1:00pm
8:40am	WOODSTOWN MID SCH	1895	Woodstown, NJ	1:15pm
9:20am	JOHN ADAMS MID SCH B	7659	Edison, NJ	1:30pm
9:40am	JOHN ADAMS MID SCH A	54	Edison, NJ	1:45pm
10:00am	ORADELL PUBLIC SCH	37981	Oradell, NJ	2:15pm

[Top](#)

Classics... Mockumentary! Seriously? Div III				
Long Term Location: Library				
Spontaneous Location: 2nd Floor				
Long Term	Membership Name	Number	Location	Spont
2:00pm	PRINCETON H S B	43450	Princeton, NJ	10:00am
2:20pm	MILLBURN HIGH SCHOOL	45144	Millburn, NJ	10:15am
2:40pm	WOODSTOWN H S	1896	Woodstown, NJ	10:30am
3:20pm	J P STEVENS H S B	6905	Edison, NJ	11:00am
3:40pm	J P STEVENS H S A	3473	Edison, NJ	11:15am

4:00pm	HILLSBOROUGH REFORMED CHURCH	43081	Somerset, NJ	11:30am
--------	------------------------------	-------	--------------	---------

[Top](#)

Animal House Div I Long Term Location: South Gym A Spontaneous Location: 2nd Floor				
Long Term	Membership Name	Number	Location	Spont
10:40am	MARTIN LUTHER KING ELE SCH	41188	Edison , NJ	1:15pm
11:00am	COLLINGSWOOD REC PROG NAVY	41373	Collingswood, NJ	1:30pm
11:20am	GLENWOOD SCH	35162	Millburn, NJ	1:45pm
11:40am	WASHINGTON SCHOOL BLUE	45283	Millburn, NJ	9:00am

[Top](#)

Animal House Div II Long Term Location: South Gym A Spontaneous Location: 2nd Floor				
Long Term	Membership Name	Number	Location	Spont
8:00am	DELAWARE TOWNSHIP SCH	35551	Delaware Township, NJ	10:30am
8:20am	JOHN ADAMS MID SCH A	54	Edison, NJ	10:45am
8:40am	JOHN ADAMS MID SCH B	7659	Edison, NJ	11:00am
9:20am	ATLANTIC HIGHLANDS ELE SCH	44338	Atlantic Highlands, NJ	11:30am
9:40am	COLLINGSWOOD REC PROG NAVY	41373	Collingswood, NJ	11:45am
10:00am	CROSSROADS SCH	31421	South Brunswick, NJ	12:00pm

[Top](#)

Animal House Div III Long Term Location: South Gym A Spontaneous Location: 2nd Floor				
Long Term	Membership Name	Number	Location	Spont
1:00pm	PRINCETON H S B	43450	Princeton, NJ	9:15am
1:20pm	PARAMUS H S	19633	Paramus, NJ	9:30am
1:40pm	J P STEVENS H S B	6905	Edison, NJ	9:45am
2:00pm	J P STEVENS H S A	3473	Edison, NJ	10:00am

[Top](#)

A Stellar Hangout Div I Long Term Location: Auditorium Spontaneous Location: 2nd Floor				
Long Term	Membership Name	Number	Location	Spont

8:00am	WESTFIELD WILSON SCHOOL	44046	Westfield, NJ	11:00am
8:20am	COLLINGSWOOD REC PROG NAVY	41373	Collingswood, NJ	11:15am
8:40am	COVE ROAD SCH	10236	Hazlet, NJ	11:30am
9:20am	MARTIN LUTHER KING ELE SCH	41188	Edison , NJ	1:00pm
9:40am	BEDMINSTER TWP SCH	36498	Bedminster, NJ	1:15pm
10:00am	GLENWOOD SCH	35162	Millburn, NJ	1:30pm

[Top](#)

<p style="text-align: center;">A Stellar Hangout Div II Long Term Location: Auditorium Spontaneous Location: 2nd Floor</p>				
Long Term	Membership Name	Number	Location	Spont
10:40am	COLLINGSWOOD REC PROG NAVY	41373	Collingswood, NJ	11:45am
11:00am	SAYREVILLE MID SCH	4162	Sayreville, NJ	2:15pm
11:20am	WESTFIELD EDISON INT SCH	37390	Westfield, NJ	2:30pm
12:40pm	BRANCBURG CENTRAL MID SCH	7392	Branchburg, NJ	3:00pm
1:00pm	MILLBURN MID SCH A	41389	Millburn, NJ	9:00am
1:20pm	LOGAN MID SCH	44462	Logan Township, NJ	3:15pm

[Top](#)

<p style="text-align: center;">A Stellar Hangout Div III Long Term Location: Auditorium Spontaneous Location: 2nd Floor</p>				
Long Term	Membership Name	Number	Location	Spont
2:00pm	CHANCELLOR ACADEMY	40596	Pompton Plains, NJ	10:30am
2:20pm	J P STEVENS H S A	3473	Edison, NJ	9:15am
2:40pm	WOODSTOWN H S	1896	Woodstown, NJ	9:30am
3:20pm	SAYREVILLE WAR MEMORIAL H S	2324	Sayreville , NJ	10:00am
3:40pm	PRINCETON H S A	42616	Princeton, NJ	10:15am
4:00pm	HUNTERDON COUNTY LIBRARY	42225	Flemington, NJ	2:00pm

[Top](#)